Tension spring Z 28-40

Tension force F1	500 - 5000 Newton
Progression	40 %
Piston rod	Ø 28 mm, steel chromium plated
Cylinder	Ø 40 mm, steel black spray coated
Threads	Steel zinc plated

GZ 18

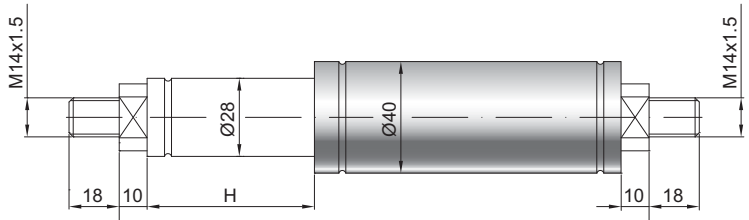

GZ 18

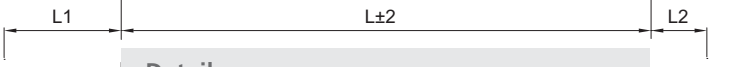

AU 42

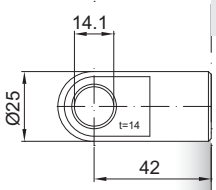

AZ 20

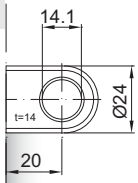

Details

Standard strokes H (mm)
50, 80, 100, 120, 150, 200, 250, 300, 350, 400, 450, 500, 600, 700

Standard length GL
L = 2,5 x H + 125
GL = L + L1 + L2

Standard including
Valve on piston rod end

Extras
6 - Protection tube

GA 56

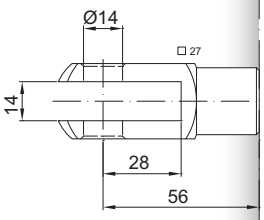

WG 45

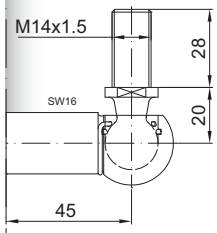
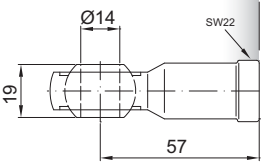
AG 57